

CONDUCTOR

# Theme from BARNEY MILLER

Slow Rock (♩=88)

By JACK ELLIOTT and ALLYN FERGUSON - BMI  
Arranged by JOHN HIGGINS

PIANO

BASS

DRUMS

AUX. PERC. (Opt.)

ALTO SAX. 1

ALTO SAX. 2

TENOR SAX. 1

TENOR SAX. 2

GUITAR

PIANO

BASS

DRUMS

AUX. PERC. (Opt.)

304-02020

ALTO SAX. 1

ALTO SAX. 2

TENOR SAX. 1

TENOR SAX. 2

BAR. SAX.

TRUMPET 1

TRUMPET 2

TRUMPET 3

TRUMPET 4

TROMBONE 1

TROMBONE 2

TROMBONE 3

TROMBONE 4 (Tuba)

GUITAR

PIANO

BASS

DRUMS

AUX. PERC. (Opt.)

Musical score for rehearsal mark 17. The score is arranged in a standard orchestral layout with instruments grouped by section. The instruments listed on the left are: ALTO SAX. 1, ALTO SAX. 2, TENOR SAX. 1, TENOR SAX. 2, BAR. SAX., TRUMPET 1, TRUMPET 2, TRUMPET 3, TRUMPET 4, TROMBONE 1, TROMBONE 2, TROMBONE 3, TROMBONE 4 (Tuba), GUITAR, PIANO, BASS, DRUMS, and AUX. PERC. (Opt.). The score begins with a rehearsal mark '17' in a box. The key signature is one flat (Bb) and the time signature is 4/4. The music features a complex arrangement of notes, rests, and articulation marks. Dynamics include accents (^), sforzando (sf), and piano (p). The guitar part includes a specific chord voicing: A Eb7 (9). The piano part includes a 'Fill' section at the end of the rehearsal mark. The drum and auxiliary percussion parts are indicated by rhythmic patterns and stems.

ALTO SAX. 1

ALTO SAX. 2

TENOR SAX. 1

TENOR SAX. 2

BARI. SAX.

TRUMPET 1

TRUMPET 2

TRUMPET 3

TRUMPET 4

TROMBONE 1

TROMBONE 2

TROMBONE 3

TROMBONE 4  
(Tuba)

GUITAR

PIANO

BASS

DRUMS

AUX. PERC.  
(Op.)

8.31

ALTO SAX. 1  
ALTO SAX. 2  
TENOR SAX. 1  
TENOR SAX. 2  
BARI. SAX.  
TRUMPET 1  
TRUMPET 2  
TRUMPET 3  
TRUMPET 4  
TROMBONE 1  
TROMBONE 2  
TROMBONE 3  
TROMBONE 4 (Tuba)  
GUITAR  
PIANO  
BASS  
DRUMS  
AUX. PERC. (Opt.)

*f* G/A A9 G/A A9 G/A A9 sf *ff* G/A C17(9) F7(9)E7(9)E7(9)F7(9)

(Dance)  
Funky beat

To Code

TRUMPET 2

41 Solo F7(♯9)

GUITAR

PIANO

E♭7(♯9)

mf (Comp. Trpt. Solo)

BASS

DRUMS

mf

Funky beat

TRUMPET 2

42 A♭7(♯9)

GUITAR

PIANO

G♭7(♯9)

BASS

DRUMS

AUX. PERC. (Opt.)

Slight build

ALTO SAX. 1

ALTO SAX. 2

TENOR SAX. 1

TENOR SAX. 2

BARI. SAX.

TRUMPET 1

TRUMPET 2

TRUMPET 3

TRUMPET 4

TROMBONE 1

TROMBONE 2

TROMBONE 3

TROMBONE 4 (Tuba)

GUITAR

PIANO

BASS

DRUMS

AUX. PERC. (Opt.)

Musical score for Alto Saxophones, Tenor Saxophones, and Baritone Saxophone. The score shows melodic lines for each instrument, with dynamics markings like *mf* and *sf*. A *D. S. al Coda* instruction is present at the end of the section.

Musical score for Trumpets and Trombones. The score shows melodic lines for each instrument, with dynamics markings like *mf* and *sf*. A *D. S. al Coda* instruction is present at the end of the section.

Musical score for Guitar and Piano. The score shows melodic lines for each instrument, with dynamics markings like *sf* and a *D. S. al Coda* instruction.

Musical score for Bass, Drums, and Auxiliary Percussion. The score shows rhythmic patterns and dynamics markings like *sf* and a *D. S. al Coda* instruction.

⊕ CODA

ALTO SAX. 1

ALTO SAX. 2

TENOR SAX. 1

TENOR SAX. 2

BARI. SAX.

TRUMPET 1

TRUMPET 2

TRUMPET 3

TRUMPET 4

TROMBONE 1

TROMBONE 2

TROMBONE 3

TROMBONE 4  
(Tuba)

GUITAR

PIANO

BASS

DRUMS

AUX. PERC.  
(Opt.)

ALTO SAX. 1

ALTO SAX. 2

TENOR SAX. 1

TENOR SAX. 2

BARI. SAX.

TRUMPET 1

TRUMPET 2

TRUMPET 3

TRUMPET 4

TROMBONE 1

TROMBONE 2

TROMBONE 3

TROMBONE 4 (Tuba)

GUITAR

PIANO

BASS

DRUMS

AUX. PERC. (Opt.)

# Theme from BARNEY MILLER

By JACK ELLIOTT and ALLYN FERGUSON - BMI  
Arranged by JOHN HIGGINS

Slow Rock (♩ = 88)

7  
1 - 7

9

9

11

12 Sim.

13

14

15

16

17

17

18 - 24

25

25

26

27

29

29

30

31

32

33

33

34

35

36

37

38

39

40

To Coda

41 (TPT. SOLO) 8 41-48

49 8 49-56

57 57 *mf* 58 59 60

61 *mf* 62 63 64 *f* D.S. al Coda

CODA 5 65 - 69

70 *f* 71 72

73 74

75 76 *sf* 77

78 79 *sf* 80

# Theme from BARNEY MILLER

By JACK ELLIOTT and ALLYN FERGUSON - BMI

Arranged by JOHN HIGGINS

Slow Rock (♩=88)

7  
1 - 7

9  
11  
12 SIM.

13  
14  
15  
16

17  
18 - 24

25  
26  
27  
28

29  
30  
31  
32

33  
34  
35  
36  
(To CODA)

37  
38  
39  
40

41

(TPT. Solo)

8

41 - 48

49

8

49 - 56

57

CODA

5

65 - 69

Tenor Saxophone I

# Theme from BARNEY MILLER

By JACK ELLIOTT and ALLYN FERGUSON - BMI

Arranged by JOHN HIGGINS

Slow Rock (♩ = 88)

7  
1 - 7

9 10 11 12 *sim.*

13 14 15 16

17 18 - 24

25 26 27 28 -

29 30 31-32

33 34 35 36

37 38 39 40

(To Coda)

41

(TRP. SOLO)

8

41 - 48

49

8

49 - 56

57

4

57 - 60

(ALTS)

(PLAY)

D.S. al CODA

CODA

5

65 - 69

70

71

72

73

74

75

76

77

78

79

80

# Theme from BARNEY MILLER

By JACK ELLIOTT and ALLYN FERGUSON - BMI  
Arranged by JOHN HIGGINS

Slow Rock (♩=88)

9 10 11 12 SIM.

13 14 15 16

17 18-24

25 26 27 28

29 30 31-32

33 34 35 36

37 38 39 40

To COM

41 (TPT. SOLO) 8  
41-48

49 8  
49-56

57 4  
57-60

(ALTO) (PLAY) 61 62 63 64  
D.S. al CODA

~~CODA~~ 5  
65-69

70 71 72

73 74

75 76 77

78 79 80

Baritone Saxophone

# Theme from BARNEY MILLER

By JACK ELLIOTT and ALLYN FERGUSON - BMI

Arranged by JOHN HIGGINS

Slow Rock ( $\text{♩} = 88$ )

17 18 19 *sim.* 20

21 22 23 24

25 26 27 28

29 30 31 - 32

33 34 35 36

To Coda

41

(TRP. SOLO)

49

57

CODA

Trumpet I

# Theme from BARNEY MILLER

By JACK ELLIOTT and ALLYN FERGUSON - BMI  
Arranged by JOHN HIGGINS

SLOW ROCK (♩=88)

47 (TPT. 2 SOLO)

47-48

49

49-56

57

57 *mf*

58

60

61 *mf*

62

(D.S. AL CODA)

CODA

65-68

69

70

71

72

73

74

75

76

77

78

79

80

# Theme from BARNEY MILLER

By JACK ELLIOTT and ALLYN FERGUSON - BMI  
Arranged by JOHN HIGGINS

SLOW ROCK (♩ = 88)

45 46 47 48

**49** Ab7(#9)

49 50 51 52

53 54 55 56

**57** B7(#9)

57 58 59 60

61 62 63 (END Solo)

D.S. AL CODA

**CODA**

4

65-68

69 70 71 72

73 74 75 76

77 78 79 80

# Theme from BARNEY MILLER

By JACK ELLIOTT and ALLYN FERGUSON - BMI

Arranged by JOHN HIGGINS

*SLOW ROCK* (♩ = 88)

47 (TPT. 2 Solo)

49

57

⊕ CODA

Trumpet IV

# Theme from BARNEY MILLER

By JACK ELLIOTT and ALLYN FERGUSON - BMI  
Arranged by JOHN HIGGINS

SLOW ROCK (♩ = 88)

8  
1-8

8  
9-16

17

sim.  
18

19

20

21

22

23

24

25

25

26

27

28

29

30

31

32

33

33-36

(TEN. 1) 37

39

40

TO CODA

41 (TPT. SOLO) 8 41-48

49 8 49-56

57 4 57-60

(ALTO) (PLAY) 61 62 63 64 3 D.S. al CODA

5 CODA 65-69

70 71 72

73 74

75 76 77

78 79 80

# Theme from BARNEY MILLER

By JACK ELLIOTT and ALLYN FERGUSON - BMI  
Arranged by JOHN HIGGINS

SLOW ROCK (♩=88)

8  
1-8

8  
9-16

17

17 *f* 18 *Sim.* 19 20

21 22 23 24

25

25 26 27 28

29 30 31 32

33

33-36

37 38 39 40

To CODA

47

(TPT. SOLO)

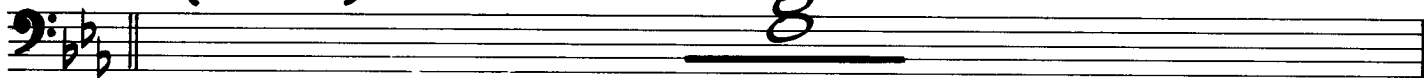

41-48

49

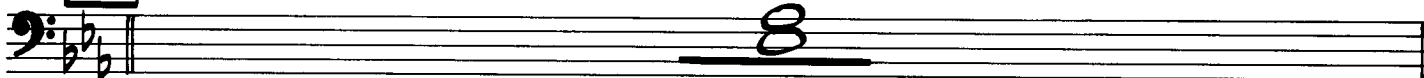

49-56

57

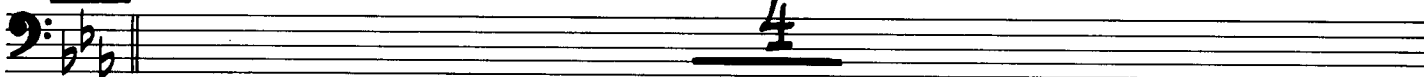

57-60

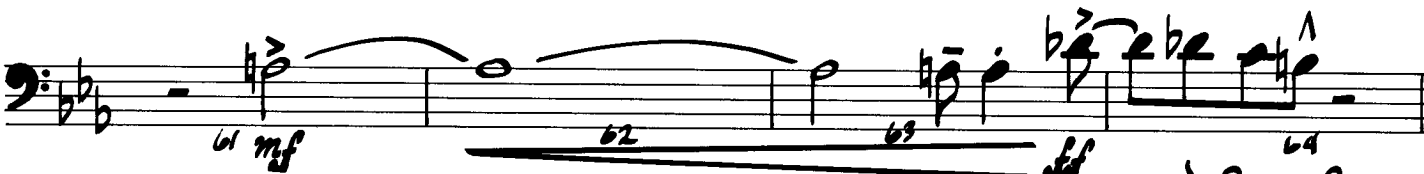

D.S. AL CODA

⊕ CODA

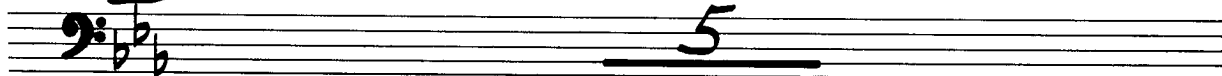

65-69

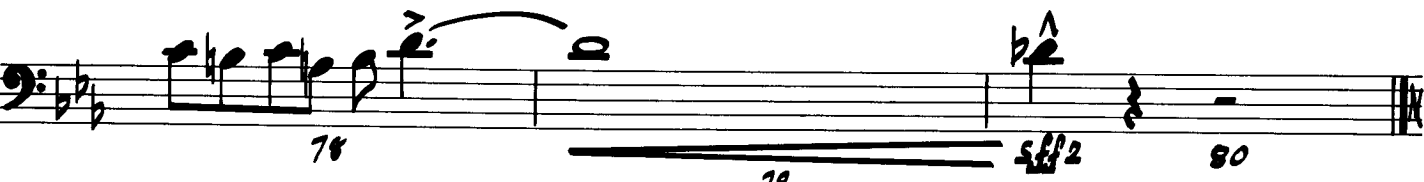

# Theme from BARNEY MILLER

By JACK ELLIOTT and ALLYN FERGUSON - BMI

Arranged by JOHN HIGGINS

SLOW ROCK (♩=88)

1-8

9-16

33-36

47

(TPT. SOLO)

8

41-48

49

8

49-56

57

4

57-60

61 *mf* 62 63 *sf* 64

D.S. AL CODA

**CODA**

5

65-69

70 *sf* 71 72

73 74

75 *sf* 76 *sf* 77

78 79 *sf* 80

# Theme from BARNEY MILLER

By JACK ELLIOTT and ALLYN FERGUSON - BMI

Arranged by JOHN HIGGINS

*SLOW ROCK* (♩=88)

8  
1-8

8  
9-16

17  
20

21  
22  
23  
24

25  
26  
27  
28

29  
30  
31  
32

33  
33-36

37  
38  
39  
40

To CODA

41 (TPT. SOLO)

49

57

⊕ CODA

# Theme from BARNEY MILLER

By JACK ELLIOTT and ALLYN FERGUSON - BMI  
Arranged by JOHN HIGGINS

SLOW ROCK (♩=88)

1-8

9-16

25-32

33-36

TO CADA

47

(TRP. SOLO)

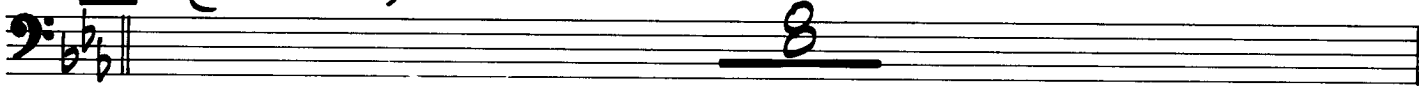

41-48

49

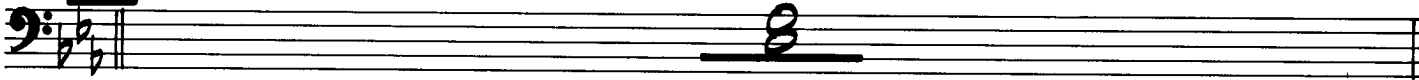

49-56

57

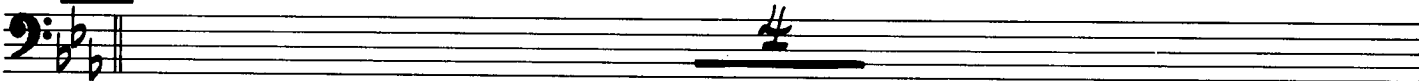

57-60

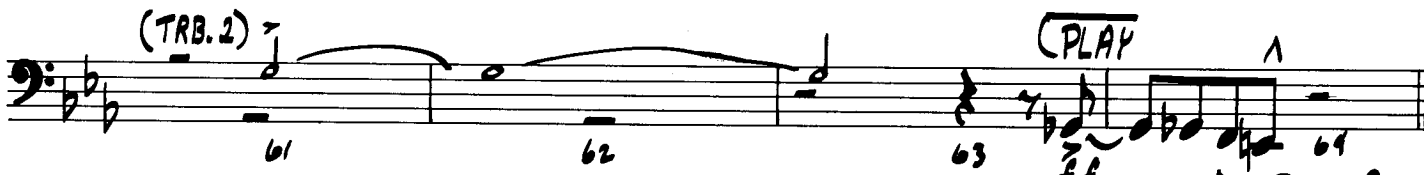

61

62

63

64

D. S. AL CODA

⊕ CODA

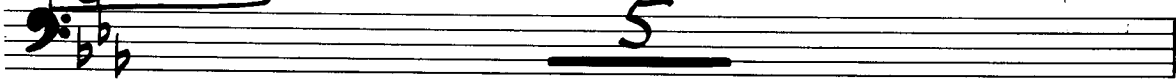

65-69

70

71

72

73

74

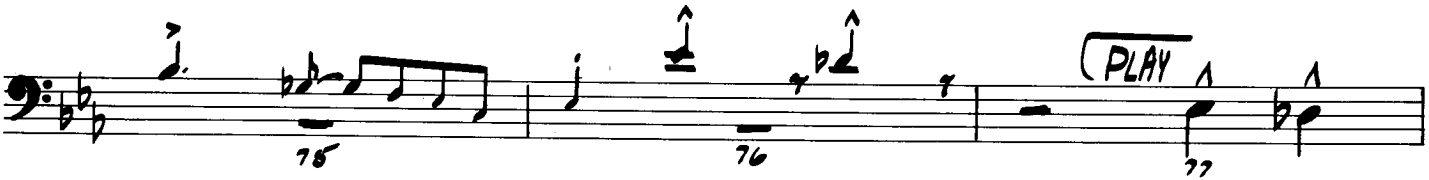

75

76

77

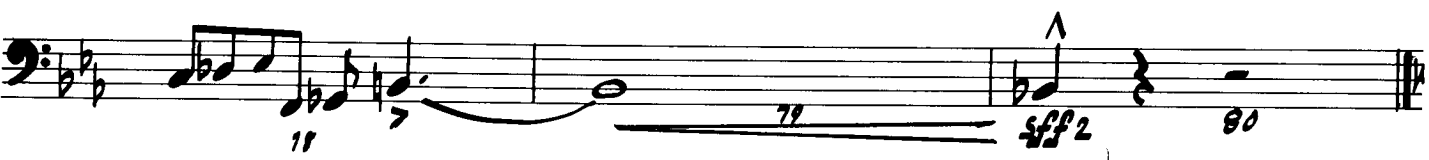

78

79

80

Tuba

# Theme from BARNEY MILLER

By JACK ELLIOTT and ALLYN FERGUSON - BMI

Arranged by JOHN HIGGINS

Slow Rock (♩=88)

# Theme from BARNEY MILLER

By JACK ELLIOTT and ALLYN FERGUSON - BMI

Arranged by JOHN HIGGINS

Slow Rock (♩ = 88)

41

E $\flat$ 7(#9)

*mf* (TPT. SOLO)

49

G $\flat$ 7(#9)

57

A7(#9)

A7(#9)

CODA

E $\flat$ 7(#9)

E $\flat$ 7(#9)

E $\flat$ 7(#9)

E $\flat$ 7(#9)

E7(#9)

E $\flat$ 9(#11)

# Theme from BARNEY MILLER

By JACK ELLIOTT and ALLYN FERGUSON - BMI

Arranged by JOHN HIGGINS

Slow Rock (♩=88)

41 Eb7(#9) - - -  
(TRP. Solo)

49 Gb7(#9) - - -

57 A7(#9) - - -

CODA

Eb7(#9)

Eb7(#9)

E7(#9)

Eb9(#11)

Congas

# Theme from BARNEY MILLER

By JACK ELLIOTT and ALLYN FERGUSON - BMI  
Arranged by JOHN HIGGINS

**SLOW Rock** ( $\text{♩} = 88$ )

(CONT. Funky Beat)

mf 1 2 3 4

5 6 7 8

9 10 11 12

13 14 15 16

17 18-24 25 26 27 28

29 30 31 32

33 34 35 36

37 38 39 40

TO CODA

**47** (TPT. Solo)  
(Funky Beat)

mf 41 42 43 44 45 46

**49**

47 48 49 50 51

52 53 54 55 56

**57**

57 58 59 60

61 62 63 64  
D.S. al CODA

**CODA** (Funky Beat)

f 65 66 67 68

69 70 71 72

73 74 75 76

sffz 77 78 79 80

Piano

# Theme from BARNEY MILLER

By JACK ELLIOTT and ALLYN FERGUSON - BMI  
Arranged by JOHN HIGGINS

SLOW ROCK (♩=88)

4  
1-4

5 6 7 8

8 (BASS CLK)

9 Eb7(#9) (6)

f (COMP)

9 10 11 12 13 14

Eb7(#9) 17 Eb7(#9)

7

15 16 17 19-24

25 Gb7(#9) G7(#9) Gb7(#9) G7(#9) Gb7(#9) F7(#9) Eb7(#9) F7(#9)

f (COMP)

25 26 27 28

33
 Gb7(#9) G7(#9) Gb7(#9) G/A A9

29 30 31 32 33

G/A A9 G/A A9 G/A Gb7(#9) F7(#9) Eb7(#9) Eb7(#9)

35 36 37 38 39 40 41

41 Eb7(#9)

*mf* (comp. rpt. solo)

41 42 43 44 45 46

Eb7(#9) 49 Gb7(#9)

47 48 49 50 51 52

Gb7(#9) 57 A7(#9)

53 54 55 56 57 58

# Theme from BARNEY MILLER

By JACK ELLIOTT and ALLYN FERGUSON - BMI  
Arranged by JOHN HIGGINS

## SLOW ROCK (♩=88)

*(Solo)* *mf* *(sim.)* *FILL*

*(WITH BASS)* *FILL*

**9** **8**

*FILL*

**17** *FILL* *f* **24**

**25**

*FILL* **33** *(DIME)*

*FILL* *f* **36** *TO CODA* 

1 2 3 4 5 6 7 8 9 10 11 12 13 14 15 16 17 18-23 24 25 26 27 28 29 30 31 32 33 34 35 36 37 38 39 40

47

(TPT. SOLO)

49

SLIGHT BUILD--

57

FILL - - - -

FILL - - - -

⊕

CODA

SLIGHT BUILD--

BUILD - - - -

ADD HEAVY FILLS - - - -

FILL - - - -
